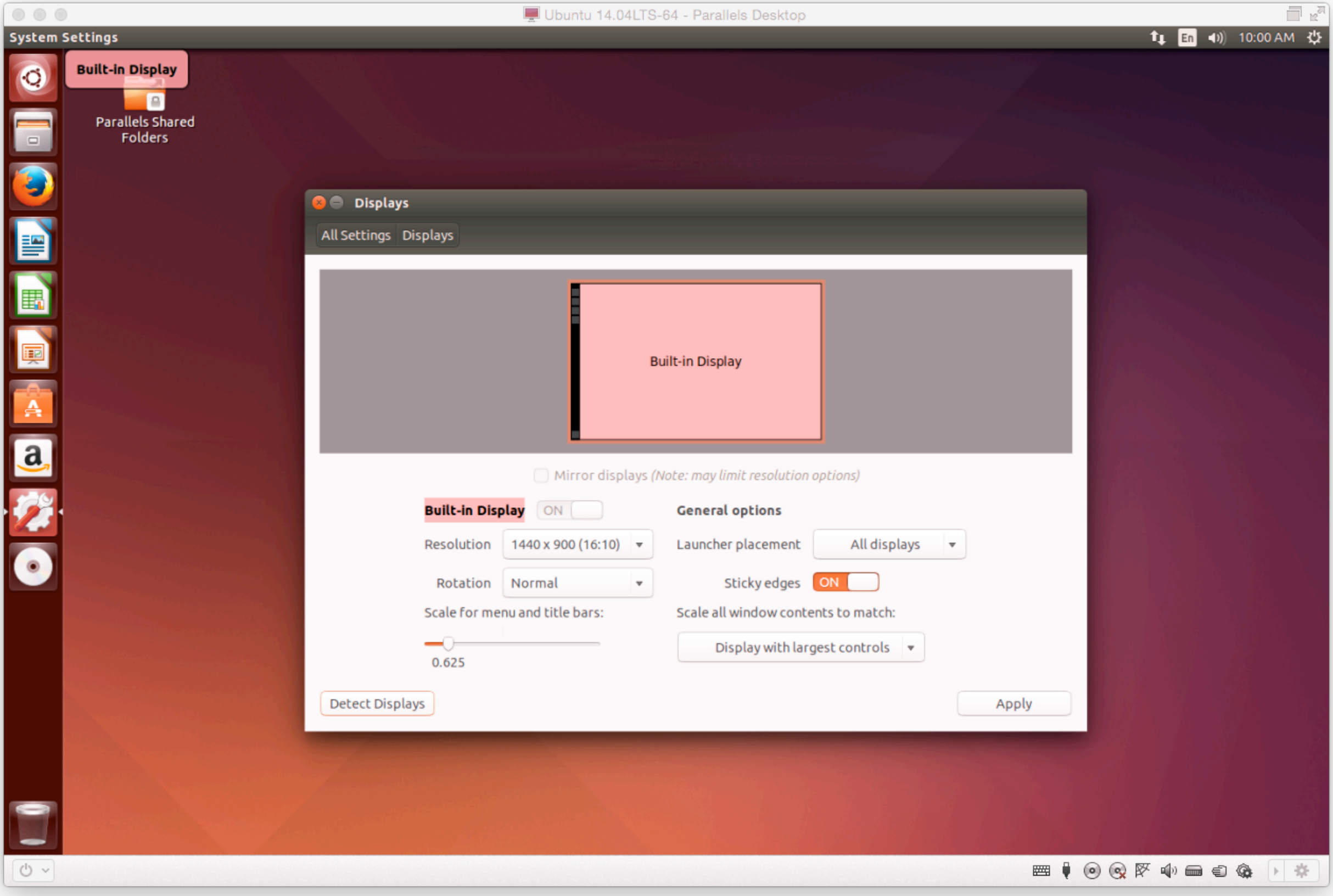
Ubuntu 14.04LTS-64 - Parallels Desktop
System Settings
En
10:00 AM
Built-in Display
Parallels Shared Folders
Displays
All Settings
Displays
Built-in Display
Mirror displays (Note: may limit resolution options)
Built-in Display
ON
General options
Resolution
1440 x 900 (16:10)
Launcher placement
All displays
Rotation
Normal
Sticky edges
ON
Scale for menu and title bars:
Scale all window contents to match:
0.625
Display with largest controls
Detect Displays
Apply